

16 September 2019

WFH Properties Limited
C/O Nigel Low
PO Box 501
Silverdale 0944

Dear Owner/Developer,

Allocation of proposed addresses – 80 Godfrey Drive Silverdale Auckland 0931

This letter is to advise you of the proposed property addresses for the above development are as follows: specified on the attached plan.

Legal Description	Proposed Property Address
Lot 48 DP 534851	103 Godfrey Drive Silverdale Auckland 0931
Lot 49 DP 534851	101 Godfrey Drive Silverdale Auckland 0931
Lot 50 DP 534851	99 Godfrey Drive Silverdale Auckland 0931
Lot 51 DP 534851	97 Godfrey Drive Silverdale Auckland 0931
Lot 52 DP 534851	95 Godfrey Drive Silverdale Auckland 0931
Lot 53 DP 534851	93 Godfrey Drive Silverdale Auckland 0931
Lot 164 DP 534851	19 Davey Crescent Silverdale Auckland 0931
Lot 165 DP 534851	21 Davey Crescent Silverdale Auckland 0931
Lot 166 DP 534851	23 Davey Crescent Silverdale Auckland 0931
Lot 167 DP 534851	25 Davey Crescent Silverdale Auckland 0931
Lot 168 DP 534851	27 Davey Crescent Silverdale Auckland 0931
Lot 169 DP 534851	29 Davey Crescent Silverdale Auckland 0931
Lot 170 DP 534851	31 Davey Crescent Silverdale Auckland 0931
Lot 171 DP 534851	33 Davey Crescent Silverdale Auckland 0931
Lot 172 DP 534851	35 Davey Crescent Silverdale Auckland 0931
Lot 173 DP 534851	37 Davey Crescent Silverdale Auckland 0931
Lot 196 DP 534851	4 Oro Lane Silverdale Auckland 0931
Lot 197 DP 534851	6 Oro Lane Silverdale Auckland 0931
Lot 198 DP 534851	8 Oro Lane Silverdale Auckland 0931
Lot 199 DP 534851	64 Godfrey Drive Silverdale Auckland 0931
Lot 200 DP 534851	66 Godfrey Drive Silverdale Auckland 0931
Lot 201 DP 534851	68 Godfrey Drive Silverdale Auckland 0931
Lot 202 DP 534851	70 Godfrey Drive Silverdale Auckland 0931
Lot 203 DP 534851	72 Godfrey Drive Silverdale Auckland 0931

Lot 204 DP 534851	74 Godfrey Drive Silverdale Auckland 0931
Lot 205 DP 534851	17 Grover Street Silverdale Auckland 0931
Lot 206 DP 534851	15 Grover Street Silverdale Auckland 0931
Lot 207 DP 534851	13 Grover Street Silverdale Auckland 0931
Lot 208 DP 534851	12 Grover Street Silverdale Auckland 0931
Lot 209 DP 534851	14 Grover Street Silverdale Auckland 0931
Lot 210 DP 534851	76 Godfrey Drive Silverdale Auckland 0931
Lot 211 DP 534851	78 Godfrey Drive Silverdale Auckland 0931
Lot 212 DP 534851	2 Davey Crescent Silverdale Auckland 0931
Lot 216 DP 534851	10 Davey Crescent Silverdale Auckland 0931
Lot 217 DP 534851	11 Grover Street Silverdale Auckland 0931
Lot 218 DP 534851	12 Davey Crescent Silverdale Auckland 0931
Lot 219 DP 534851	14 Davey Crescent Silverdale Auckland 0931
Lot 220 DP 534851	16 Davey Crescent Silverdale Auckland 0931
Lot 221 DP 534851	4 Hua Lane Silverdale Auckland 0931
Lot 222 DP 534851	6 Hua Lane Silverdale Auckland 0931
Lot 223 DP 534851	8 Hua Lane Silverdale Auckland 0931
Lot 224 DP 534851	10 Hua Lane Silverdale Auckland 0931
Lot 225 DP 534851	7 Hua Lane Silverdale Auckland 0931
Lot 226 DP 534851	5 Hua Lane Silverdale Auckland 0931
Lot 227 DP 534851	3 Hua Lane Silverdale Auckland 0931
Lot 228 DP 534851	18 Davey Crescent Silverdale Auckland 0931
Lot 229 DP 534851	20 Davey Crescent Silverdale Auckland 0931
Lot 230 DP 534851	22 Davey Crescent Silverdale Auckland 0931
Lot 902 DP 534851	ROAD - Davey Crescent Silverdale Auckland 0931
Lot 903 DP 534851	ROAD - Grover Street Silverdale Auckland 0931
Lot 904 DP 534851	ROAD - Godfrey Drive Silverdale Auckland 0931
Lot 1001 DP 534851	62 Godfrey Drive Silverdale Auckland 0931

Please note, the addresses allocated are only proposed addresses and it should be noted that any plan amendments prior to the plan depositing, may affect the proposed addresses allocated.

If there are any changes to the proposed addresses, we will inform you in writing. If there are no changes to the deposited plan, the proposed property addresses will become official.

Please ensure:

- 1) The address displayed on any mailbox or signage is changed or repositioned if necessary, to an appropriate place on the property. It must be visible from the road to assist emergency services, New Zealand Post and utility services.

- 2) Displayed numbers on letterboxes, are at least 25mm high.
- 3) If your property is on a corner site, the mailbox is placed on the correct road.
- 4) Where your property is leased or tenanted that you advise the occupants of the street address. This is your responsibility

Please note that this number is for property identification purposes only. You will need to contact New Zealand Post for your rural postal delivery number and for details on their requirements for mail delivery boxes.

Auckland Council allocates street numbers under section 319B of the Local Government Act 1974 and the current New Zealand and Australian addressing standards.

If you have any concerns or queries regarding the above information, please contact me on ACPropertyData@aucklandcouncil.govt.nz

Yours sincerely

Sandra Walker
Property Data Coordinator



All lots are subject to Part IVA
Conservation Act 1987 (affects
land formerly Sections 7, 8 & 9
SO 70137)

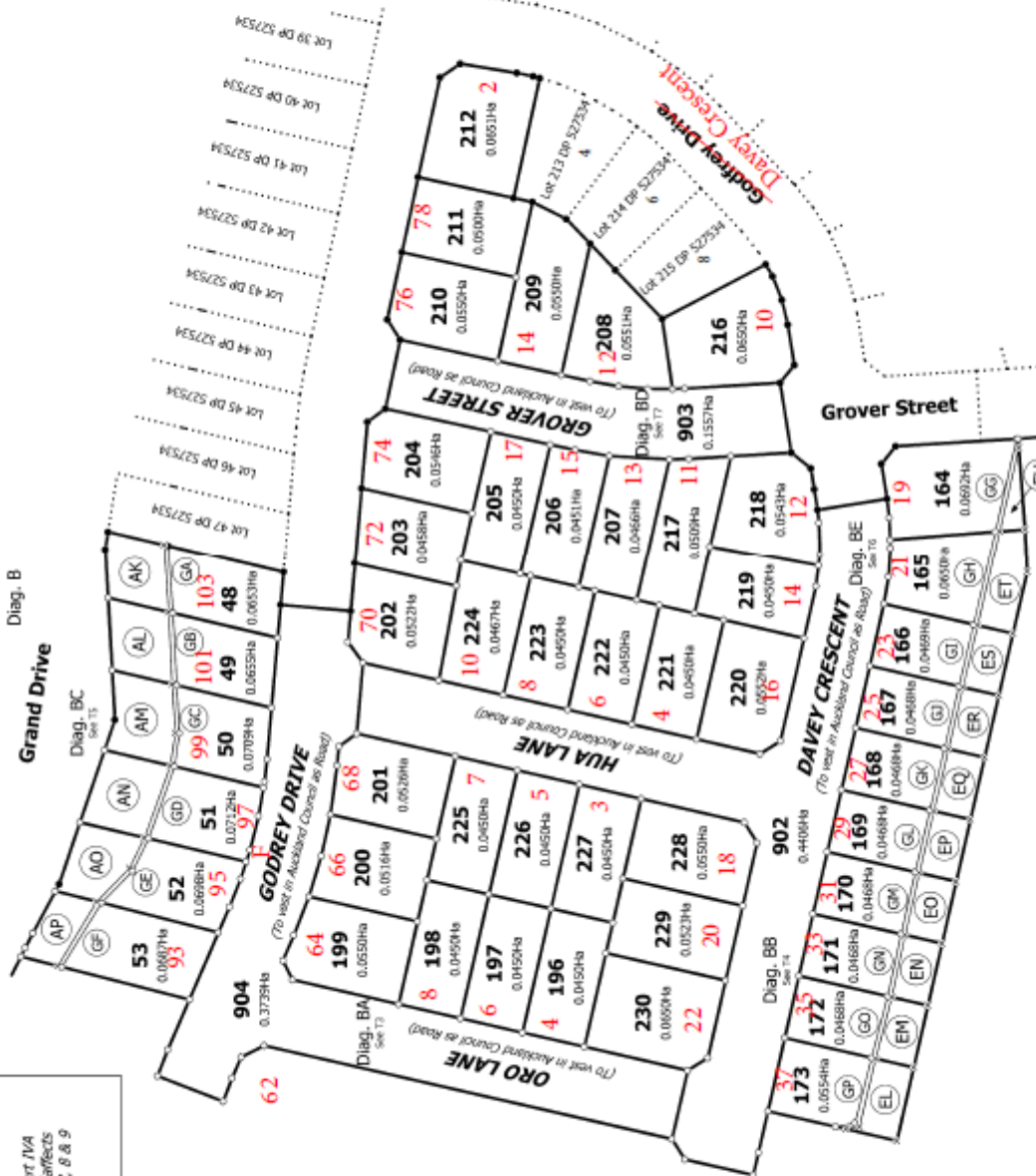

1001
10.4080Ha

T 27

Land District: North Auckland
Digitally Generated Plan
Generated on: 24/03/2019 2:22pm Page 5 of 11

Lots 48-53, 164-173, 196-230, 902-904 & 1001 being a subdivision of Lot 1001
DP 527534

Surveyor: Kendall Lisa Reid
Firm: Wood & Partners Consultants Ltd

Title Plan
LT 534851
DRAFT