

SCHEDULE OF COORDINATES		
WATER RETICULATION LOT CONNECTIONS		
NAME	EASTING	NORTHING
LOT 1002	1749234.21	5949035.56
LOT 1003	1749305.04	5949011.38
LOT 173	1749284.21	5948857.51
LOT 152	1749285.16	5948858.97
LOT 153	1749303.86	5948888.63

SCHEDULE OF COORDINATES		
WATER RETICULATION VALVES AND HYDRANTS		
NAME	EASTING	NORTHING
FH 1	1749301.16	5949014.68
FH 2	1749213.36	5949038.71
FH 3	1749129.16	5949029.15
SV 1	1749137.17	5949023.66

WATER METERS		
LOT	EASTING	NORTHING
LOT 1002	1749234.41	5949036.38
LOT 1003	1749305.94	5949012.28

- NOTES**
- PIPE SIZES SHOWN ARE EXTERNAL DIAMETER.
 - LOT BOUNDARIES ARE SUBJECT TO FINAL SURVEY.
 - ASBUILT DATA HAS BEEN SOURCED FROM A COMBINATION OF CONTRACTOR DATA AND WOODS SURVEY DATA.

WATERCARE SERVICES LTD
Network As-built Approval
 As-built Number: COMP-133020
 Engineer: George Barlow
 Date: 20/02/2023

LEGEND

HIGH PRESSURE WATERMAIN	
SLUICE VALVE	
PEET VALVE	
FIRE HYDRANT	
BLANK CAP	
WATER METER BANK	
STAGE BOUNDARY	
LOT BOUNDARY	
FUTURE BOUNDARY	
EXISTING WATERMAIN & FEATURES	
FUTURE WATERMAIN	

REVISION DETAILS

NO	DESCRIPTION	BY	DATE
1	ISSUED FOR INFORMATION	SM	20/12/22
2	CERTIFICATION AMENDED	SM	10/01/23
3	WATER METERS ADDED	SM	01/02/23

SURVEYED	WOODS	BUILDING B, LEVEL 1 8 NUGENT STREET GRAFTON AUCKLAND 1023 WOODS.CO.NZ
DESIGNED	WOODS	
DRAWN	MD	
CHECKED	JM	
APPROVED	SM	

WFH PROPERTIES

MILLWATER OREWA WEST PRECINCT 6 - STAGE 1B/1C

WATERMAIN ASBUILT PLAN SHEET 1 OF 2

STATUS	AS-BUILT	REV
SCALE	1:750 @ A3	3
COUNCIL	AUCKLAND COUNCIL	
DWG NO	P22-006-00-6000-AB	

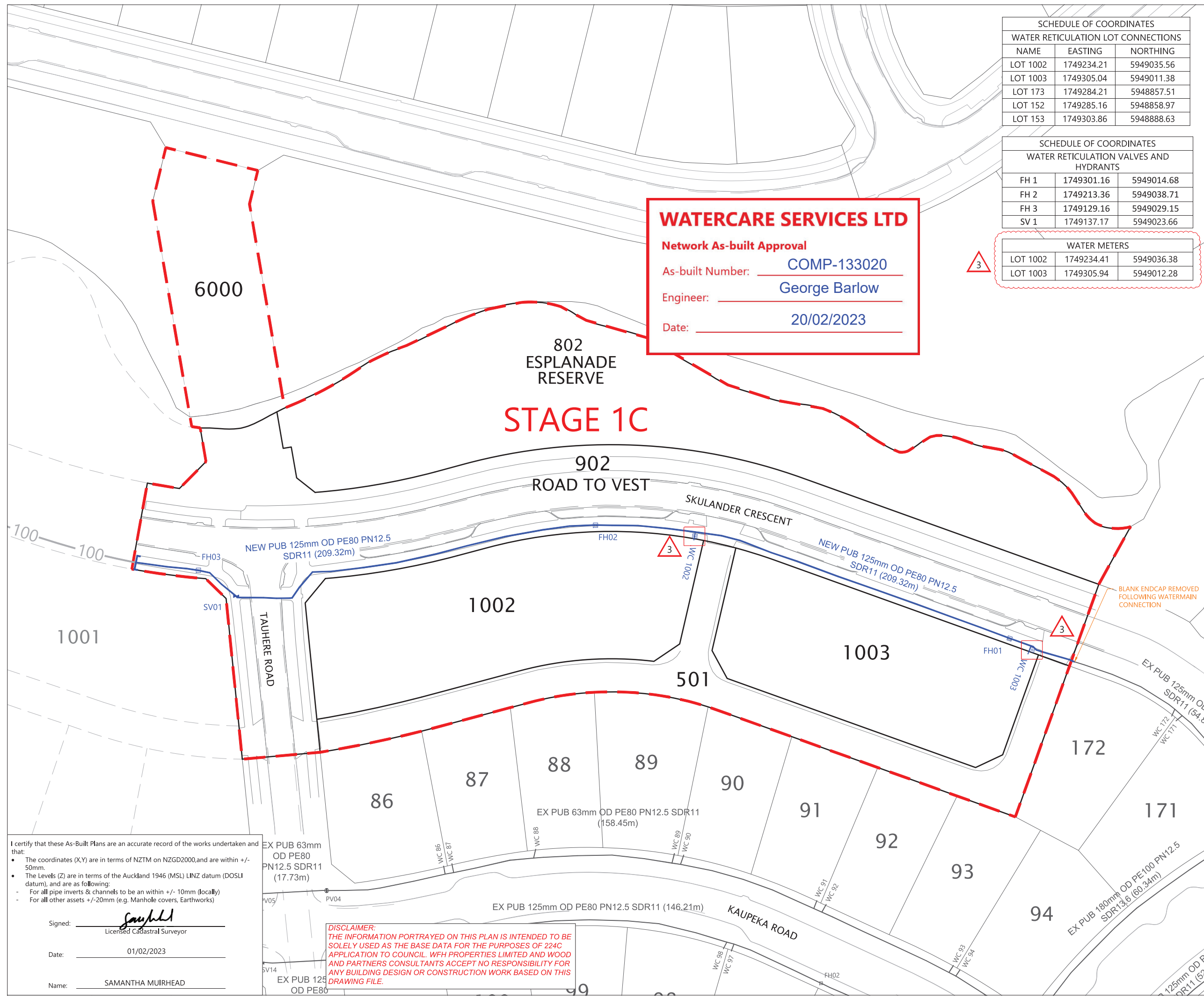

I certify that these As-Built Plans are an accurate record of the works undertaken and that:

- The coordinates (X,Y) are in terms of NZTM on NZGD2000, and are within +/- 50mm.
- The Levels (Z) are in terms of the Auckland 1946 (MSL) LINZ datum (DOSLI datum), and are as following:
 - For all pipe inverts & channels to be within +/- 10mm (locally)
 - For all other assets +/- 20mm (e.g. Manhole covers, Earthworks)

Signed: Saughell
 Licensed Cadastral Surveyor

Date: 01/02/2023

Name: SAMANTHA MUIRHEAD

DISCLAIMER:
 THE INFORMATION PORTRAYED ON THIS PLAN IS INTENDED TO BE SOLELY USED AS THE BASE DATA FOR THE PURPOSES OF 224C APPLICATION TO COUNCIL. WFH PROPERTIES LIMITED AND WOOD AND PARTNERS CONSULTANTS ACCEPT NO RESPONSIBILITY FOR ANY BUILDING DESIGN OR CONSTRUCTION WORK BASED ON THIS DRAWING FILE.



SCHEDULE OF COORDINATES		
WATER RETICULATION LOT CONNECTIONS		
NAME	EASTING	NORTHING
LOT 1002	1749234.21	5949035.56
LOT 1003	1749305.04	5949011.38
LOT 173	1749284.21	5948857.51
LOT 152	1749285.16	5948858.97
LOT 153	1749303.86	5948888.63

WATERCARE SERVICES LTD
Network As-built Approval
 As-built Number: COMP-133020
 Engineer: George Barlow
 Date: 20/02/2023

- NOTES**
- PIPE SIZES SHOWN ARE EXTERNAL DIAMETER.
 - LOT BOUNDARIES ARE SUBJECT TO FINAL SURVEY.
 - ASBUILT DATA HAS BEEN SOURCED FROM A COMBINATION OF CONTRACTOR DATA AND WOODS SURVEY DATA.

LEGEND

HIGH PRESSURE WATERMAIN	
SLUICE VALVE	
PEET VALVE	
FIRE HYDRANT	
BLANK CAP	
WATER METER BANK	
STAGE BOUNDARY	
LOT BOUNDARY	
FUTURE BOUNDARY	
EXISTING WATERMAIN & FEATURES	
FUTURE WATERMAIN	

REVISION DETAILS		BY	DATE
1	ISSUED FOR INFORMATION	SM	20/12/22
2	CERTIFICATION AMENDED	SM	10/01/23

SURVEYED	WOODS	BUILDING B, LEVEL 1 8 NUGENT STREET GRAFTON AUCKLAND 1023
DESIGNED	WOODS	
DRAWN	MD	
CHECKED	JM	
APPROVED	SM	



**MILLWATER OREWA WEST
PRECINCT 6 - STAGE 1B/1C**

**WATERMAIN ASBUILT PLAN
SHEET 2 OF 2**

STATUS	AS-BUILT	REV
SCALE	1:400 @ A3	2
COUNCIL	AUCKLAND COUNCIL	
DWG NO	P22-006-00-6001-AB	

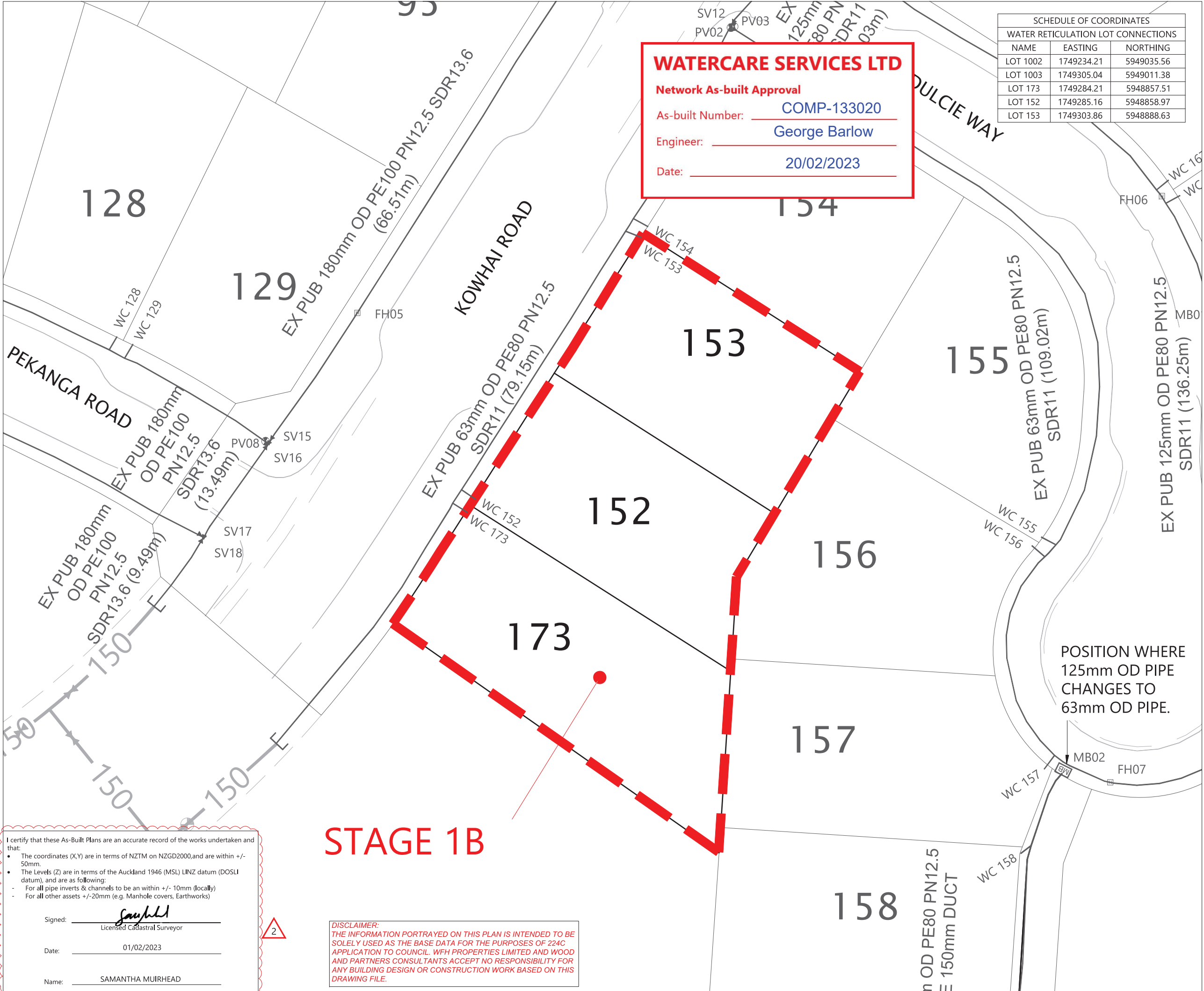

STAGE 1B

DISCLAIMER:
 THE INFORMATION PORTRAYED ON THIS PLAN IS INTENDED TO BE SOLELY USED AS THE BASE DATA FOR THE PURPOSES OF 224C APPLICATION TO COUNCIL. WFH PROPERTIES LIMITED AND WOOD AND PARTNERS CONSULTANTS ACCEPT NO RESPONSIBILITY FOR ANY BUILDING DESIGN OR CONSTRUCTION WORK BASED ON THIS DRAWING FILE.

I certify that these As-Built Plans are an accurate record of the works undertaken and that:

- The coordinates (X,Y) are in terms of NZTM on NZGD2000, and are within +/- 50mm.
- The Levels (Z) are in terms of the Auckland 1946 (MSL) LINZ datum (DOSLI datum), and are as following:
 - For all pipe inverts & channels to be within +/- 10mm (locally)
 - For all other assets +/- 20mm (e.g. Manhole covers, Earthworks)

Signed: Samantha Muirhead
 Licensed Cadastral Surveyor

Date: 01/02/2023

Name: SAMANTHA MUIRHEAD